

Proposed Subdivision of Proposed Portion 3 of Erf 3535, Secunda Extension 7

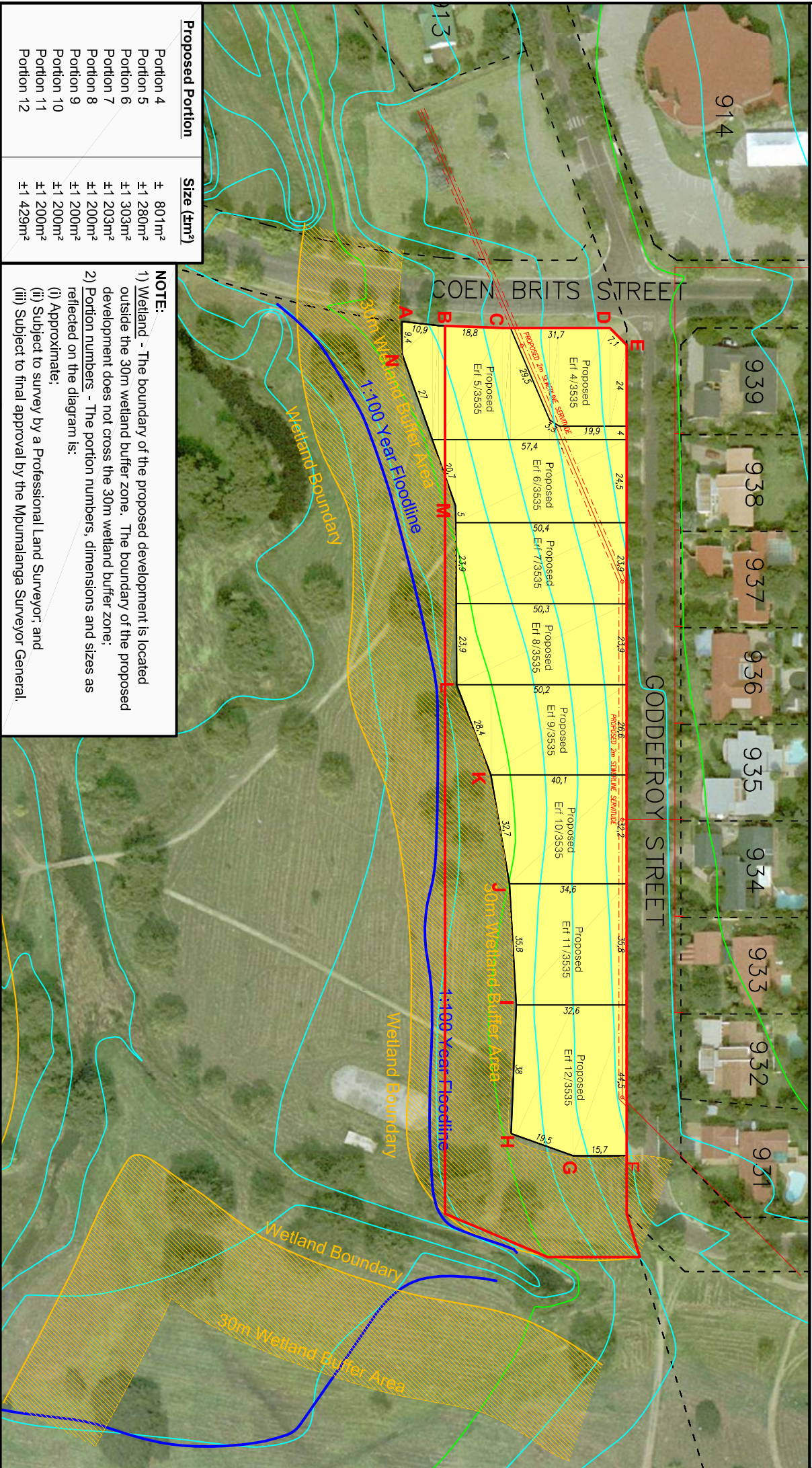

Proposed Portion	Size (fm ²)
Portion 4	± 801m ²
Portion 5	±1 280m ²
Portion 6	±1 303m ²
Portion 7	±1 203m ²
Portion 8	±1 200m ²
Portion 9	±1 200m ²
Portion 10	±1 200m ²
Portion 11	±1 200m ²
Portion 12	±1 429m ²

NOTE:

- 1) Wetland - The boundary of the proposed development is located outside the 30m wetland buffer zone. The boundary of the proposed development does not cross the 30m wetland buffer zone;
- 2) Portion numbers - The portion numbers, dimensions and sizes as reflected on the diagram is:
 - (i) Approximate;
 - (ii) Subject to survey by a Professional Land Surveyor; and
 - (iii) Subject to final approval by the Mpumalanga Surveyor General.

LOCAL AUTHORITY:

Head Office:
 Central Business Area, Secunda
 Private Bag 1017, Secunda, 2302
 Tel: 017 620 6000
 Fax: 017 634 8019
 e-mail: gprecoords@govannmbeki.gov.za
 Web: www.govannmbeki.gov.za

APPLICATION:

Subdivision of a Portion of Erf 3535, known as Portion 3 of Erf 3535, Secunda Extension 7 in terms of Section 92(1) (a) of the Town Planning and Townships Ordinance, 1986 (Ordinance 15 of 1986)

DATE: 26-01-2016

DRAWING NO.: Sub-Erf 3535, SecX7

APPROVAL:

GOVANNMBEKI MUNICIPALITY
 MUNICIPALITY
 PHYSICAL DEVELOPMENT MANAGER

Signature: _____ Date: _____

SCALE: 1:1 500 (A4 Paper)

ERNELIO OFFICE
 CIVIL, RAIL & BERRYBANDER STREET,
 ERNDELIO

SECUNDA OFFICE:
 TERA MOVA ESTATE,
 TRICHARD

IMPEDEBANCIO OFFICE:
 14 JOHN MUGAGULU STREET,
 MIDDLEBURG

Email: info@erdelio.com
 Web: www.erdelio.com
 All correspondence to:
 PO Box 786, Erndelo 2380
 TEL: 013 282 3035
 FAX: 013 282 1198

